

**+NOTICE!!**

**These documents have been scanned!**

**Do not place un-scanned documents beneath this notice!**

**Do not remove this notice from this file!**

GPO Jacket No. 560-102  
Print Order 61549  
Rise Business Services, LLC  
Job=AZ15 9/24/2019



Box Number= AZ15282



Claim Begin-End: AMC457014-AMC457014

**1 Initial Receipt**



AZ15282-10

AMC416185-AMC457014

**United States Department of the Interior**  
**Bureau of Land Management**  
 DIV OF LANDS, MINRLS & ENERGY  
 ONE N CENTRAL AVE  
 PHOENIX, AZ 85004 -4427  
 Phone: 602-417-9200

Receipt	
No:	4554035

**Transaction #:** 4675129  
**Date of Transaction:** 09/04/2019

CUSTOMER:	
STEPHEN FRENCH 1544 S EUCLID AVE TUCSON,AZ 85713-1758 US	

LINE #	QTY	DESCRIPTION	REMARKS	UNIT PRICE	TOTAL
1	1.00	LOCATABLE MINERALS / MINING CLAIMS-NEW,UNADJUD, ONE OR MORE AUTH NOS / NEW MINING CLAIM PROCESSING FEE <b>CASES:</b> AMC457014/\$20.00		- n/a -	20.00
2	1.00	LOCATABLE MINERALS / MINING CLAIMS-NEW,UNADJUD, ONE OR MORE AUTH NOS / NEW MINING CLAIMS LOCATION FEE <b>CASES:</b> AMC457014/\$40.00		- n/a -	40.00
3	1.00	LOCATABLE MINERALS / MINING CLAIMS-NEW,UNADJUD, ONE OR MORE AUTH NOS / NEW MINING CLAIMS MAINTENANCE FEE <b>CASES:</b> AMC457014/\$165.00		- n/a -	165.00
<b>TOTAL:</b>					<b>\$225.00</b>

PAYMENT INFORMATION			
1	AMOUNT:	225.00	POSTMARKED: N/A
	TYPE:	CHECK	RECEIVED: 09/04/2019
	CHECK NO:	25620	<div style="border: 2px solid blue; padding: 5px; text-align: center;"> <b>ENTERED</b>  <b>SEP 05 2019</b>                      BY: <i>[Signature]</i> </div>
	NAME:	FRENCH, STEPHEN 1544 S EUCLID AVE TUCSON AZ 85713-1758 US	

REMARKS

This receipt was generated by the automated BLM Collections and Billing System and is a paper representation of a portion of the official electronic record contained therein.

**NOTICE!!**

**These documents have been scanned!**

**Do not place un-scanned documents beneath this notice!**

**Do not remove this notice from this file!**

GPO Jacket No. 560-102  
Print Order 61549  
Rise Business Services, LLC  
Job=AZ15 9/24/2019



Box Number= AZ15282



Claim Begin-End: AMC457014-AMC457014

**2 Correspondence**



AZ15282-10

AMC416185-AMC457014

**NO  
DOCUMENTS  
FOUND**

**NO DOCUMENTS FOUND  
NO DOCUMENTS FOUND**

**NOTICE!!**

**These documents have been scanned!**

**Do not place un-scanned documents beneath this notice!**

**Do not remove this notice from this file!**

GPO Jacket No. 560-102  
Print Order 61549  
Rise Business Services, LLC  
Job=AZ15 9/24/2019



Box Number= AZ15282



Claim Begin-End: AMC457014-AMC457014

**3 Transfers**



AZ15282-10

AMC416185-AMC457014

**NO  
DOCUMENTS  
FOUND**

NO DOCUMENTS FOUND  
NO DOCUMENTS FOUND

**NOTICE!!**

**These documents have been scanned!**

**Do not place un-scanned documents beneath this notice!**

**Do not remove this notice from this file!**

GPO Jacket No. 560-102  
Print Order 61549  
Rise Business Services, LLC  
Job=AZ15 9/24/2019



Box Number= AZ15282



Claim Begin-End: AMC457014-AMC457014

**4 Annual Filings**



AZ15282-10

AMC416185-AMC457014

**NO  
DOCUMENTS  
FOUND**

NO DOCUMENTS FOUND  
NO DOCUMENTS FOUND



**NOTICE!!**

**These documents have been scanned!**

**Do not place un-scanned documents beneath this notice!**

**Do not remove this notice from this file!**

GPO Jacket No. 560-102  
Print Order 61549  
Rise Business Services, LLC  
Job=AZ15 9/24/2019



Box Number= AZ15282



Claim Begin-End: AMC457014-AMC457014

**5 Miscellaneous**



AZ15282-10

AMC416185-AMC457014

**NO  
DOCUMENTS  
FOUND**

NO DOCUMENTS FOUND  
NO DOCUMENTS FOUND

**NOTICE!!**

**These documents have been scanned!**

**Do not place un-scanned documents beneath this notice!**

**Do not remove this notice from this file!**

GPO Jacket No. 560-102  
Print Order 61549  
Rise Business Services, LLC  
Job=AZ15 9/24/2019



Box Number= AZ15282



Claim Begin-End: AMC457014-AMC457014

**6 Location Notices-Amendments and Supporting Documents**



AZ15282-10

AMC416185-AMC457014

**MINING CLAIM STATUS REPORT – Assessment Year 2020**

Data Entered: 9/5/19 RAM

MTP Checked By: DER  
GEO Checked By: \_\_\_\_\_

LEAD SERIAL NUMBER: AMC 457014 thru AMC \_\_\_\_\_

**NUMBER OF CLAIMS & TYPE:**

\_\_\_\_\_  
LODE  
1 PLACER  
\_\_\_\_\_  
ASSOCIATION PLACER  
\_\_\_\_\_  
MILL SITE  
\_\_\_\_\_  
TUNNEL SITE

**CHARGES:**

Processing Fee @ \$20 = \$ 20  
Location Fee @ \$40 = \$ 40  
Maintenance Fee @ \$165 = \$ 165  
Add'l Maint Fee for Assoc Placer = \$ \_\_\_\_\_  
**SUBTOTAL** \$ 225  
\_\_\_\_\_  
Other Fees \$ \_\_\_\_\_  
\_\_\_\_\_  
Other Fees \$ \_\_\_\_\_  
**TOTAL** \$ \_\_\_\_\_

TOTAL ACREAGE: 20 Per Claim  
(Placer Only)

NUMBER OF LOCATORS: 2

DOCUMENTS RECEIVED VIA: Over-the-Counter  Mail  **TIMELY FILED:** Yes  No

LEGAL DESCRIPTION: T 12N R 1W SEC 17  
T \_\_\_\_\_ R \_\_\_\_\_ SEC \_\_\_\_\_  
T \_\_\_\_\_ R \_\_\_\_\_ SEC \_\_\_\_\_  
T \_\_\_\_\_ R \_\_\_\_\_ SEC \_\_\_\_\_  
T \_\_\_\_\_ R \_\_\_\_\_ SEC \_\_\_\_\_

BLM  FOREST SERVICE  \_\_\_\_\_ SUBJ TO PL 359: Yes  No   
WILDERNESS AREA  \_\_\_\_\_

SPLIT ESTATE: N/A  SX  PX  OTHER  \_\_\_\_\_  
SRHA  Was proper Notice filed if located on SHRA Land? Yes  No

RECONVEYED MINERALS ON BLM LAND REQUIRE OPENING ORDER FROM 1944 TO 1993:  
Open to Entry On \_\_\_\_\_ N/A

COMMENTS/STATUS: VOID  PARTIALLY VOID  PVT MINERALS  WITHDRAWN LANDS   
OTHER  \_\_\_\_\_

[ ] Claimant acknowledges that portions of the following claim(s) site(s) may be void or voidable.

Printed Name of Claimant \_\_\_\_\_ Signature of Claimant \_\_\_\_\_

\*\*\*\*\*FINAL ADJUDICATION\*\*\*\*\*

DATE 5/15/2020 INITIALS AD

LOCATION NOTICE FOR PLACER MINING CLAIM

Amendment BLM Serial # \_\_\_\_\_

NOTICE IS HEREBY GIVEN that the High Hopes  
\_\_\_\_\_ placer mining claim has been located by  
STEPHEN FRENCH whose current mailing  
address is 1544 S. EUCLID AVE  
TUCSON, AZ 85713

RECEIVED  
BLM STATE OFFICE  
2019 SEP -4 P 2:44  
PHOENIX, ARIZONA  
BLM  
Date  
Stamp

The general course of this claim is \_\_\_\_\_ and it is situated in \_\_\_\_\_  
County, Arizona. This claim is 1320 feet in length and 660 feet in width.

20 Total Claim Acreage. This claim runs from the location monument on which this location notice is  
posted at the SE corner of the claim approximately 1320 feet in a North direction to the  
NE end line and 660 feet in a W direction to the NE end line. This claim is  
marked by four monuments, one at each corner of the claim.

The location monument on which this notice is posted is situated within Section 17, Township  
12 N, Range 1 W, Gila Salt River Base and Meridian, Arizona. This claim encompasses

portions of the following legal subdivision(s) if located by legal subdivision or the following quarter section(s),  
section(s), Township(s) and Range(s) This claim is 20 acres that is the E 1/2 of  
SE 1/4 of the SW 1/4 of Sec 17 T12N R1W Gila Salt River Base and Meridian, Arizona.

The locality of this claim with reference to some natural object or permanent monument and additional information  
(if any) concerning its locality are as follows: The SE corner of this claim is located 2640'  
west of the SE corner of Section 17

\_\_\_\_\_ The above information is shown on the attached map.  
DATED AND POSTED on the ground this 4<sup>th</sup> day of September, 2019.

LOCATOR(s)  AGENT

Print Name(s) STEPHEN FRENCH \_\_\_\_\_  
Signature(s) [Signature] [Signature]

Form MCF102  
Revised Oct 2018

AMC457014

**MINING CLAIM MAP**

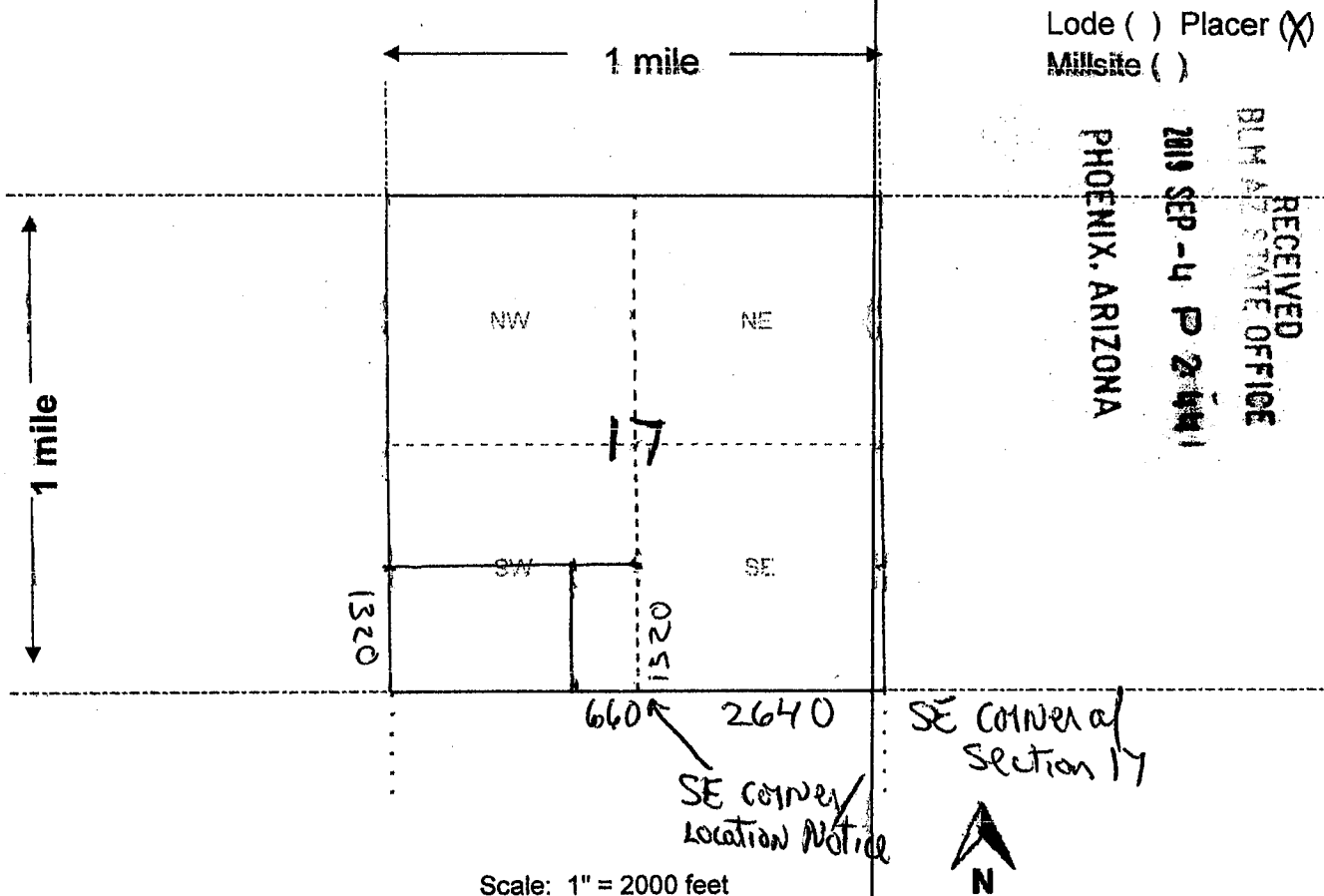

Lode ( ) Placer (X)  
Millsite ( )

PHOENIX, ARIZONA

2019 SEP - 4 P 2:44

RECEIVED  
BLM AND STATE OFFICE

AMC 457014

1. The above map depicts the High Hopes mining claim, which is located in Section (s) 17, Township 12 N, Range 1 W, Gila and Salt River Base and Meridian, Yavapai County, Arizona. Total claim acreage is 20

2. The type of corner and location monuments used are as follows: 2" PVC Pipe 4' Above Grade.

3. The bearings and distances in degrees and feet between claim corners and to a public land survey monument are as depicted on the map.

4. If the claim is a placer or millsite claim with exterior limits conforming to legal subdivisions of the public survey, provide a legal description of the claim E 1/2 of SE 1/4 of the SW 1/4 of Section 17 T12N R1W

Form MCF100a  
Revised Oct 2018

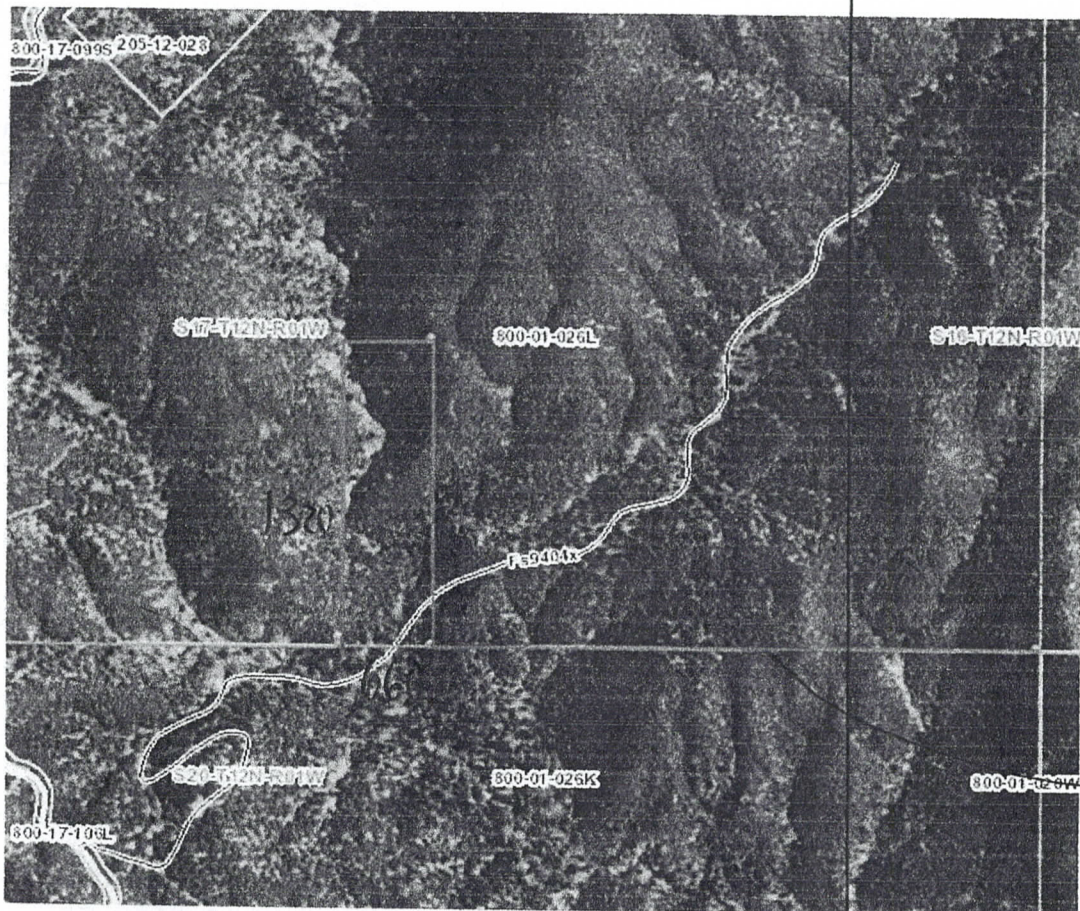

- ### Legend
- City Boundaries
  - Cottonwood
  - Peoria
  - Prescott
  - Sedona
  - Camp Verde
  - Chino Valley
  - Clarkdale
  - Dewey-Humboldt
  - Jerome
  - Prescott Valley
  - Wickenburg
  - County Boundary
  - Counties
  - Parcels
  - Major Roads
  - Interstate
  - State Highways
  - Major Roads
  - Road Centerlines
  - Sect./Town./Range
  - Major\_Roads\_Labels

Disclaimer: Map and parcel information is believed to be accurate but accuracy is not guaranteed. No portion of the information should be considered to be, or used as, a legal document. The information is provided subject to the express condition that the user knowingly waives any and all claims for damages against Yavapai County that may arise from the use of this data.



AHC457014

DEPARTMENT OF THE INTERIOR  
BUREAU OF LAND MANAGEMENT  
Case Recordation

**Geographic Report with Land**

Case Suppression Flag is equal to / is in N  
and Meridian Township Range Section is equal to 14 0120N 0010W 017  
and Admin State is equal to AZ



DEPARTMENT OF THE INTERIOR  
BUREAU OF LAND MANAGEMENT  
Case Recordation  
Geographic Report with Land

Admin State: AZ  
Geo State: AZ  
Serial Number: AZA 029957PT

Total Case Acres: 246.161

Casetype	Case Disp	Mer	Twp	Rng	Sec	Sur Type	Sur Nr	Suf	Subdivision	Pending Action
220200	AUTHORIZED	14	0120N	0010W	017	MS	3210	1		

TOWNSHIP 12 NORTH RANGE 1 WEST OF THE GILA AND SALT RIVER MERIDIAN, ARIZONA

YAVAPAI COUNTY  
MARICOPA REG DISTRICT

STATUS OF PUBLIC DOMAIN  
LAND AND MINERAL TITLES  
AND ACQUIRED LANDS

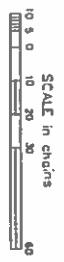
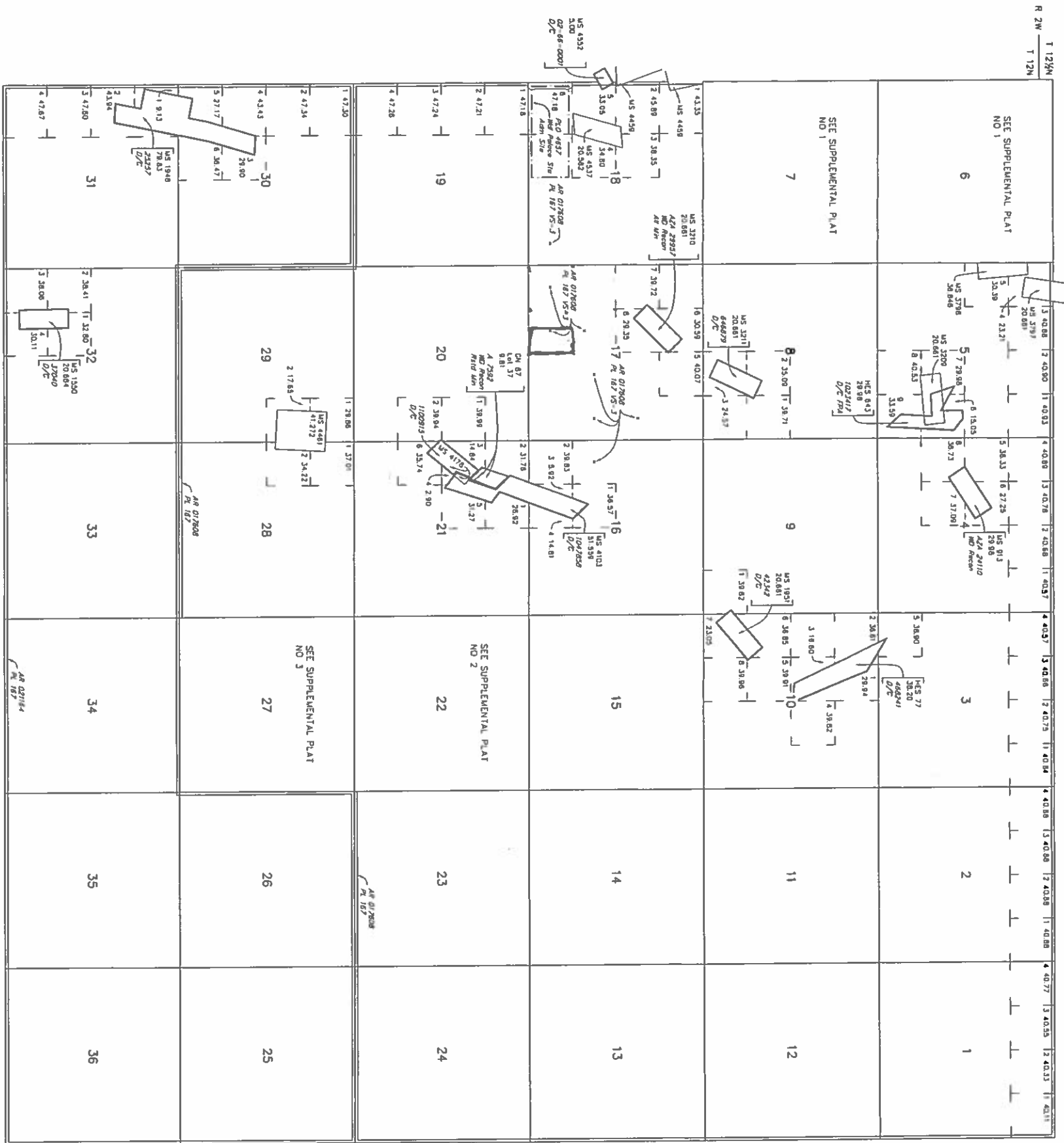

**WARNING STATEMENT**  
Do not rely on this map for boundary information. This map is a graphic display of the information submitted to the County Recorder. It is not a substitute for a survey. The County Recorder is not responsible for the accuracy of the information shown on this map. For official survey information, refer to the recorded plat or other survey documents.

Lat 34°19'53.4"N  
Long 112°18'15.2"W

INDEX TO SEGREGATED TRACTS			
RESURVEY	ORIGINAL SURVEY	TRACT NO.	SUBDIVISION

FOR ORDERS AFFECTING DISPOSAL OR USE OF UNIDENTIFIED LANDS WITHDRAWN FOR CLASSIFICATION, MINERALS, WATER AND/OR OTHER PUBLIC PURPOSES, REFER TO INDEX OF MISCELLANEOUS DOCUMENTS.

MDS 218 NE  
219 NW  
220 SW  
221 SE  
All to included in W&P Prescott NF EO 908 7/21/1908

CURRENT TO	LT	GSR Mar
3-15-2016	ACAD	T 12 N
		R 1 W